



\* required information

### Section 1 of 18

You can save the form at any time and resume it later. You do not need to be logged in when you resume.

System reference

Not Currently In Use

This is the unique reference for this application generated by the system.

Your reference

Hyde Dendy Variation

You can put what you want here to help you track applications if you make lots of them. It is passed to the authority.

Are you an agent acting on behalf of the applicant?

Yes

No

Put "no" if you are applying on your own behalf or on behalf of a business you own or work for.

### Applicant Details

\* First name

[Redacted]

\* Family name

[Redacted]

\* E-mail

[Redacted]

Main telephone number

[Redacted]

Include country code.

Other telephone number

[Redacted]

Indicate here if the applicant would prefer not to be contacted by telephone

Is the applicant:

Applying as a business or organisation, including as a sole trader

Applying as an individual

A sole trader is a business owned by one person without any special legal structure. Applying as an individual means the applicant is applying so the applicant can be employed, or for some other personal reason, such as following a hobby.

### Applicant Business

Is the applicant's business registered in the UK with Companies House?

Yes

No

Note: completing the Applicant Business section is optional in this form.

Registration number

[Redacted]

Business name

[Redacted]

If the applicant's business is registered, use its registered name.

VAT number

- [Redacted]

Put "none" if the applicant is not registered for VAT.

Legal status

Public Limited Company

Continued from previous page...

Applicant's position in the business

Home country

The country where the applicant's headquarters are.

**Registered Address**

Address registered with Companies House.

Building number or name

Street

District

City or town

County or administrative area

Postcode

Country

**Agent Details**

\* First name

\* Family name

\* E-mail

Main telephone number

Include country code.

Other telephone number

Indicate here if you would prefer not to be contacted by telephone

Are you:

- An agent that is a business or organisation, including a sole trader
- A private individual acting as an agent

A sole trader is a business owned by one person without any special legal structure.

**Agent Business**

Is your business registered in the UK with Companies House?  Yes  No

Note: completing the Applicant Business section is optional in this form.

Is your business registered outside the UK?  Yes  No

Business name

If your business is registered, use its registered name.

VAT number

Put "none" if you are not registered for VAT.

Legal status

Continued from previous page...

Your position in the business

Home country

The country where the headquarters of your business is located.

**Agent Business Address**

If you have one, this should be your official address - that is an address required of you by law for receiving communications.

Building number or name

Street

District

City or town

County or administrative area

Postcode

Country

**Section 2 of 18**

**APPLICATION DETAILS**

This application cannot be used to vary the licence so as to extend the period for which the licence has effect or to vary substantially the premises to which it relates. If you wish to make that type of change to the premises licence, you should make a new premises licence application under section 17 of the Licensing Act 2003.

I/we, as named in section 1, being the premises licence holder, apply to vary a premises licence under section 34 of the Licensing Act 2003 for the premises described in section 2 below.

\* Premises Licence Number

Are you able to provide a postal address, OS map reference or description of the premises?

Address  OS map reference  Description

**Postal Address Of Premises**

Building number or name

Street

District

City or town

County or administrative area

Postcode

Country

**Premises Contact Details**

Telephone number

Continued from previous page...

Non-domestic rateable value of premises (£)

64,000

**Section 3 of 18**

**VARIATION**

Do you want the proposed variation to have effect as soon as possible?  Yes  No

Do you want the proposed variation to have effect in relation to the introduction of the late night levy?

Yes  No

You do not have to pay a fee if the only purpose of the variation for which you are applying is to avoid becoming liable to the late night levy.

If your proposed variation would mean that 5,000 or more people are expected to attend the premises at any one time, state the number expected to attend

**Describe Briefly The Nature Of The Proposed Variation**

Describe the premises. For example the type of premises, its general situation and layout and any other information which could be relevant to the licensing objectives. Where your application includes off-supplies of alcohol and you intend to provide a place for consumption of these off-supplies, you must include a description of where the place will be and its proximity to the premises.

To extend the ground floor section of the premise known as No 18. To amend and or include additional conditions to promote the licensing objectives

**Section 4 of 18**

**PROVISION OF PLAYS**

See guidance on regulated entertainment

Will the schedule to provide plays be subject to change if this application to vary is successful?

Yes  No

**Section 5 of 18**

**PROVISION OF FILMS**

See guidance on regulated entertainment

Will the schedule to provide films be subject to change if this application to vary is successful?

Yes  No

**Section 6 of 18**

**PROVISION OF INDOOR SPORTING EVENTS**

Continued from previous page...

Will the schedule to provide late night refreshment be subject to change if this application to vary is successful?

Yes  No

**Section 13 of 18**

**SUPPLY OF ALCOHOL**

Will the schedule to supply alcohol be subject to change if this application to vary is successful?

Yes  No

**Section 14 of 18**

**ADULT ENTERTAINMENT**

Highlight any adult entertainment or services, activities, or other entertainment or matters ancillary to the use of the premises that may give rise to concern in respect of children.

Provide information about anything intended to occur at the premises or ancillary to the use of the premises which may give rise to concern in respect of children, regardless of whether you intend children to have access to the premises, for example (but not exclusively) nudity or semi-nudity, films for restricted age groups etc gambling machines etc.

None

**Section 15 of 18**

**HOURS PREMISES ARE OPEN TO THE PUBLIC**

**Standard Days And Timings**

**MONDAY**

Start

End

Start

End

Provide timings in 24 hour clock (e.g., 16:00) and only give details for the days of the week when you intend the premises to be used for the activity.

**TUESDAY**

Start

End

Start

End

**WEDNESDAY**

Start

End

Start

End

**THURSDAY**

Start

End

Start

End

**FRIDAY**

Start

End

Start

End

Continued from previous page...

SATURDAY

Start

End

Start

End

SUNDAY

Start

End

Start

End

State any seasonal variations.

For example (but not exclusively) where the activity will occur on additional days during the summer months.

Non standard timings. Where you intend to use the premises to be open to the members and guests at different times from those listed above, list below.

For example (but not exclusively), where you wish the activity to go on longer on a particular day e.g. Christmas Eve.

New Years Eve - From the close of business on New Years Eve to the opening of business on New Years Day

Identify those conditions currently imposed on the licence which you believe could be removed as a consequence of the proposed variation you are seeking.

Remove the following conditions:-

**GENERAL**  
There shall be no entry or re-entry to the premises after 2am except for those customers who have left to use the designated smoking area.

**THE PREVENTION OF PUBLIC NUISANCE**  
All drinks shall be served in toughened or strengthened glasses, or plastic/polycarbonate vessels, and no alcohol shall be served in glass bottles after midnight from which it is intended or likely that a person shall drink  
The placing of refuse, such as bottles, in receptacles outside the premises must take place at times that will prevent disturbance to nearby properties.

**THE PREVENTION OF CRIME AND DISORDER**  
All drinks shall be served in toughened or strengthened glasses, or plastic/polycarbonate vessels, and no alcohol shall be served in glass bottles after midnight from which it is intended or likely that a person shall drink  
Between the hours of 00:00 and 02:00 there shall be a maximum of 40 people allowed in the designated outside area.

**THE PROTECTION OF CHILDREN FROM HARM**  
No persons under the age of 18 years shall be on the premises after 21.00 hours except when attending a private party in a function room at the premises, when that part of the premises is not open to the general public.

Continued from previous page...

- I have enclosed the premises licence
- I have enclosed the relevant part of the premises licence

Reasons why I have failed to enclose the premises licence or relevant part of premises licence.

The current licence is still on display.

## Section 16 of 18

### LICENSING OBJECTIVES

Describe the steps you intend to take to promote the four licensing objectives:

a) General – all four licensing objectives (b,c,d,e)

List here steps you will take to promote all four licensing objectives together.

b) The prevention of crime and disorder

All full-time staff in premises selling alcohol after midnight shall be trained and hold, within three months of the commencement of their employment, BIIAB Level 1 Award in Responsible Alcohol Retailing or similar qualification. When the premises are open for the sale of alcohol after midnight, in the absence of the DPS a suitably trained personal licence holder will be on duty.

Written authorisations of the DPS to all staff will be kept on their training records.

All staff will be made aware of the Ask for Angela/Clive Campaign or similar Initiative. Posters will be displayed on the premises for customer awareness

All patrons entering the ground floor premise (No 18) after 8pm must check any bag over 40 cm by 30 cm into the cloakroom.

SIA Licences will be checked using the SIA Company Licence Checker facility.

The premises maintains a Door supervisors policy. A copy of this policy shall be available for inspection on demand by a police officer, a police licensing officer or officers of the local authority.

The premises has a dispersal policy which will be reviewed regularly. A copy of this policy shall be available for inspection on demand by a police officer, a police licensing officer or officers of the local authority.

Premises will join and meet the standards of the Best Bar None scheme.

No alcohol shall be served in glass bottles after 23.00 hours from which it is intended or likely that a person shall drink.

From midnight there shall be a maximum of 60 people allowed in the designated outside area.

c) Public safety

d) The prevention of public nuisance

The placing of refuse, such as bottles, in receptacles outside the premises must not take place between 22.00 and 07.00 hrs to prevent disturbance to nearby properties.

Continued from previous page...

e) The protection of children from harm

## Section 17 of 18

### NOTES ON REGULATED ENTERTAINMENT

In terms of specific **regulated entertainments** please note that:

- **Plays:** no licence is required for performances between 08:00 and 23.00 on any day, provided that the audience does not exceed 500.
- **Films:** no licence is required for 'not-for-profit' film exhibition held in community premises between 08.00 and 23.00 on any day provided that the audience does not exceed 500 and the organiser (a) gets consent to the screening from a person who is responsible for the premises; and (b) ensures that each such screening abides by age classification ratings.
- **Indoor sporting events:** no licence is required for performances between 08.00 and 23.00 on any day, provided that the audience does not exceed 1000.
- **Boxing or Wrestling Entertainment:** no licence is required for a contest, exhibition or display of Greco-Roman wrestling, or freestyle wrestling between 08.00 and 23.00 on any day, provided that the audience does not exceed 1000. Combined fighting sports – defined as a contest, exhibition or display which combines boxing or wrestling with one or more martial arts – are licensable as a boxing or wrestling entertainment rather than an indoor sporting event.
- **Live music:** no licence permission is required for:
  - a performance of unamplified live music between 08.00 and 23.00 on any day, on any premises.
  - a performance of amplified live music between 08.00 and 23.00 on any day on premises authorised to sell alcohol for consumption on those premises, provided that the audience does not exceed 500.
  - a performance of amplified live music between 08.00 and 23.00 on any day, in a workplace that is not licensed to sell alcohol on those premises, provided that the audience does not exceed 500.
  - a performance of amplified live music between 08.00 and 23.00 on any day, in a church hall, village hall, community hall, or other similar community premises, that is not licensed by a premises licence to sell alcohol, provided that (a) the audience does not exceed 500, and (b) the organiser gets consent for the performance from a person who is responsible for the premises.
  - a performance of amplified live music between 08.00 and 23.00 on any day, at the non-residential premises of (i) a local authority, or (ii) a school, or (iii) a hospital, provided that (a) the audience does not exceed 500, and (b) the organiser gets consent for the performance on the relevant premises from: (i) the local authority concerned, or (ii) the school or (iii) the health care provider for the hospital.
- **Recorded Music:** no licence permission is required for:
  - any playing of recorded music between 08.00 and 23.00 on any day on premises authorised to sell alcohol for consumption on those premises, provided that the audience does not exceed 500.
  - any playing of recorded music between 08.00 and 23.00 on any day, in a church hall, village hall, community hall, or other similar community premises, that is not licensed by a premises licence to sell alcohol, provided that (a) the audience does not exceed 500, and (b) the organiser gets consent for the performance from a person who is responsible for the premises.
  - any playing of recorded music between 08.00 and 23.00 on any day, at the non-residential premises of (i) a local authority, or (ii) a school, or (iii) a hospital, provided that (a) the audience does not exceed 500, and (b) the organiser gets consent for the performance on the relevant premises from: (i) the local authority concerned, or (ii) the school proprietor or (iii) the health care provider for the hospital.



**RGS**  
ARCHITECTURAL  
**DESIGN**  
CONSULTANTS LTD

4 Leader Close  
Brixham  
Devon  
TQ5 9FQ

bob@rgsdesign.co.uk  
tel. 01803 907725  
mob. 07793 007016

Drawing Title

GROUND & BASEMENT FLOOR PLANS

Drawing No.

1847 - 04

Client

East Street Pub Company

Project



The Hyde Denny, Esplanade Road,  
Paignton, Devon.

Date - May '19

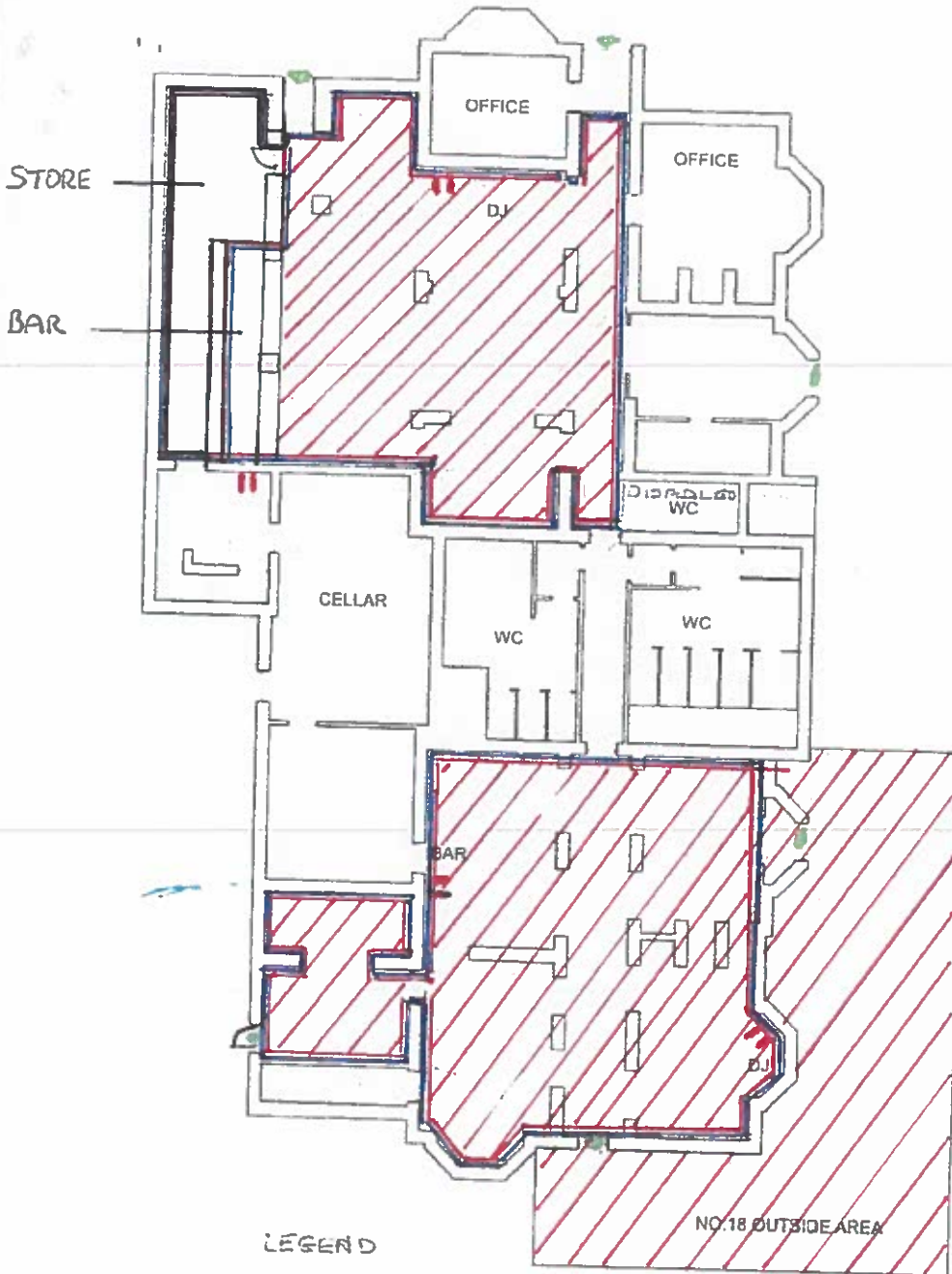
Scale NTS@A3



**KEY**

-  FIRE EXTINGUISHER
-  ENTRANCE/EXIT
-  EMERGENCY EXIT

**LEGEND**

-  CONSUMPTION OF ALCOHOL
-  SALE OF ALCOHOL
-  REGULATED ENTERTAINMENT

